

1 DEMOLITION CEILING PLAN  
1/8" = 1'-0"

DEMOLITION CEILING / LIGHTING NOTES:

1. REMOVE LIGHTS IN OPEN AREA. SALVAGE AS NEEDED. CLEAN & RELAMP SALVAGED LIGHTS FOR REINSTALLATION. PROPERLY DISPOSE OF EXTRAS.
2. REMOVE CEILING TILES IN AREAS OF NEW ROOMS-GRID TO REMAIN. USE SALVAGE TILES FOR PATCHING IN AT NEW OPEN OFFICE.
3. SALVAGE EXISTING CEILING INSULATION FOR REINSTALLATION @ COMPLETION OF PROJECT.
4. CEILING W/ NO GRID PATTERN ARE SUSPENDED DRYWALL.

REFLECTED CEILING KEYED NOTES

300	NO CLG/ LIGHTING WORK IN ROOM.
303	N/A
304	EXISTING EMERGENCY LIGHT TO REMAIN - REPLACE BATTERY.
305	EXISTING EXIT LIGHT TO REMAIN.
306	REMOVE/ REINSTALL/ PATCH CLG AS REQUIRED FOR WALL INSTALLATION OR DEMOLITION.
308	NEW 2X2 TILE INTO EXISTING GRID.
311	EXISTING CEILING FAN TO REMAIN.
312	CEILING OCCUPANCY SENSOR FOR LIGHT.
314	NEW CLG TILE & GRID THIS AREA.
319	NEW SWITCH.
320	EXISTING SWITCH TO BE REPLACED.
322	REMOVE EXISTING CEILING FAN & SALVAGE.
323	NEW FIRE ALARM HORN/ STROBE LIGHT B.O.
324	NEW FIRE ALARM STROBE LIGHT B.O.
327	NEW EXIT SIGN.
328	NEW FIRE ALARM CONTROL PANEL B.O.
329	NEW FIRE ALARM PULL STATION B.O.
330	NEW OCCUPANCY SENSOR.
331	REMOVE EXISTING SPEAKERS & WIRING. APPLIES TO ALL IN BUILDING WHETHER OR NOT INDICATED.
332	EXISTING LIGHT RELOCATED. ADJUST GRID AS REQUIRED.
333	EXISTING LIGHT TO REMAIN IN EXISTING LOCATION. RELAMP & TEST. REPLACE W/ SALVAGE IF REQUIRED. WIRE FOR SWITCHING INDICATED.
334	NEW LITHONIA RT8R OR EQUAL VOLUMETRIC RECESSED LIGHTING, (2) 2815, 0EB95 BALLAST.

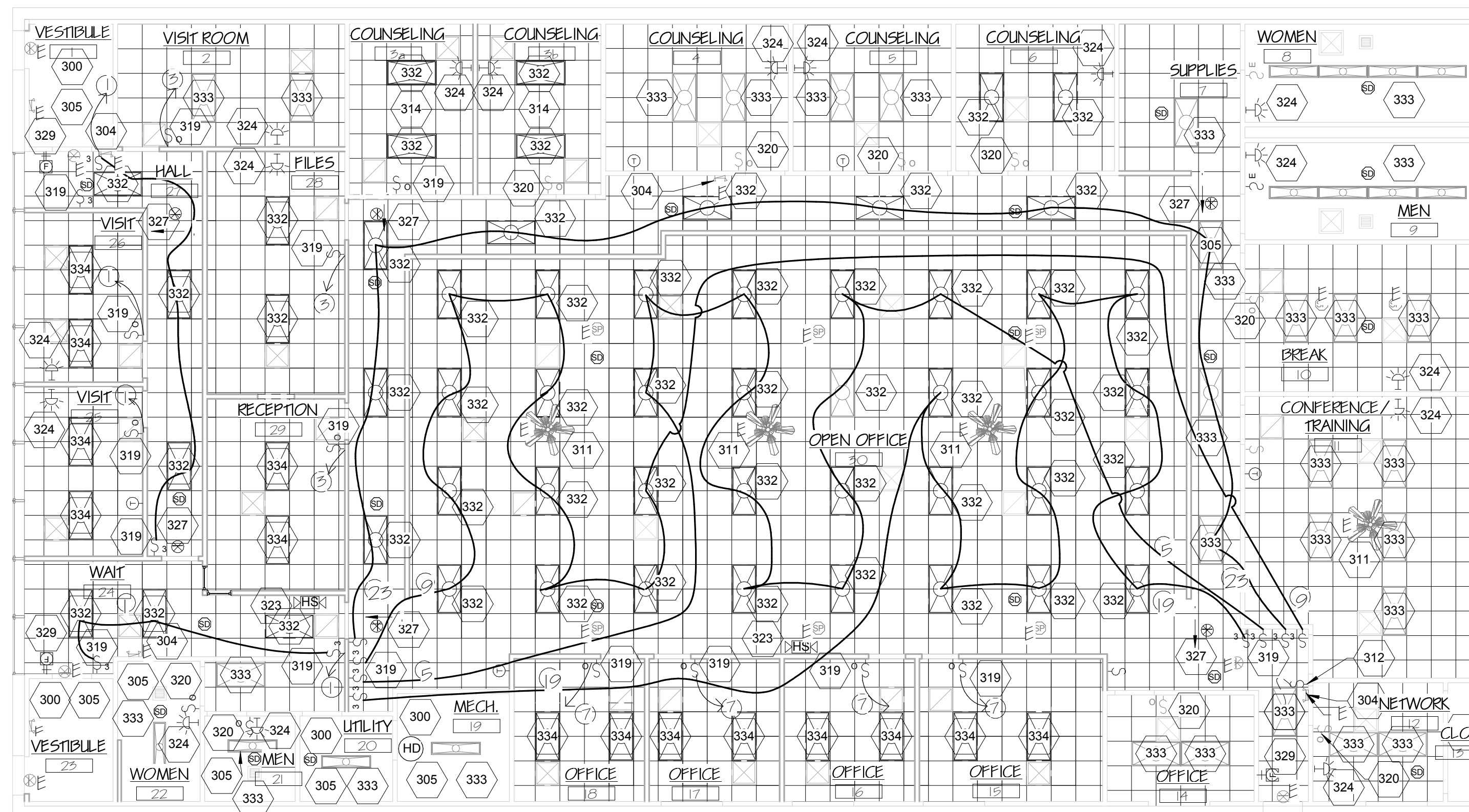

2 NEW WORK CEILING PLAN  
1/8" = 1'-0"

NEW WORK CEILING / LIGHTING NOTES:

1. EXISTING CEILING/ GRID TO REMAIN EXCEPT AS NOTED.
2. USE SALVAGE TILES FROM REPLACED AREAS TO PATCH IN AS NOTED.
3. NEW EDGE TRIM WILL BE REQUIRED @ CUT & PATCH LOCATIONS.
4. REPLACE DAMAGED (STAINED) TILES W/ SALVAGE AS ARRANGED W/ OWNER (LABOR ONLY).
5. ALL EXIT SIGNS, LIGHTS AND SWITCHES ARE EXISTING TO REMAIN UNLESS OTHERWISE NOTED.
6. SEE ELECTRICAL NOTES, SHEET AE-1.
7. RELOCATE EXISTING CEILING TILE AS REQUIRED FOR NEW MECHANICAL AND LIGHTING DEVICES AND LOCATIONS.
8. EXISTING CIRCUITING/ SWITCHING TO REMAIN UNLESS NOTED OTHERWISE.
9. EXISTING MECHANICAL SYSTEMS TO REMAIN UNLESS NOTED OTHERWISE. REBALANCE MECHANICAL SYSTEMS AFFECTED BY REVISION WORK.
10. FIRE ALARM CONTRACT IS DESIGN BUILD- SUBMIT PLANS TO CITY FOR PERMIT. SEE DIVISION 16 FOR SCOPE OF WORK. PROVIDE DETECTORS IN R/ A DUCT AS NOTED ON M-1.
11. DASHED LINES INDICATE MATERIAL / DEVICES TO BE REMOVED. SOLID LINES INDICATE MATERIAL DEVICES THAT ARE EXISTING TO REMAIN.
12. ALL SWITCHES AT 42", SWITCHING LEGS INDICATED. WIRING RUNS, CIRCUITING, ETC. BY CONTRACTOR. WHERE NOT SHOWN, PROVIDE SINGLE OC SWITCH AT 6" FROM LATCH EDGE TO OPERATE ALL LIGHTS IN THE ROOM OR SPACE.
13. REFER TO M-1 FOR MECHANICAL WORK.
14. DISABLE INBOARD LIGHTS AT ALL EXISTING 4-LAMP TROFFERS BEING REUSED (KN 333, 332, 303).
15. TENANT WILL PROVIDE LICENSED LABOR FOR ELECTRICAL WORK. G.C. COORDINATE & PROVIDE MATERIALS.

REFLECTED CEILING LEGEND:

(FX)	BRACKET-MOUNTED FIRE EXTINGUISHER
S	SINGLE POLE SWITCH: 3- 3-WAY O- OCCUPANCY SENSOR
⊠	SUPPLY AIR LOUVER
⊞	RETURN AIR GRILLE
⊞	2X2 CEILING TILE
⊞	2X4 FLUORESCENT LIGHT
⊞	SPEAKER
⊞	POWER POLE
⊞	EMERGENCY LIGHT
⊞	EXIT SIGN
⊞	CEILING FAN
⑦	CIRCUIT NUMBER
⊞	EXHAUST FAN
⊞	SMOKE DETECTOR
⊞	STROBE
⊞	HORN / STROBE
⊞	HEAT DETECTOR
⊞	PULL STATION

NOTE: E DENOTES EXISTING.

Melotte  
Morse  
Leonatti  
Parker



213 1/2 South Sixth Street  
Springfield, Illinois, 62701  
Fax (217) 789-9518  
Voice (217) 789-9515  
www.mmlpita-adg.com  
architect@mmlpita.com  
Firm Registration #184-000252

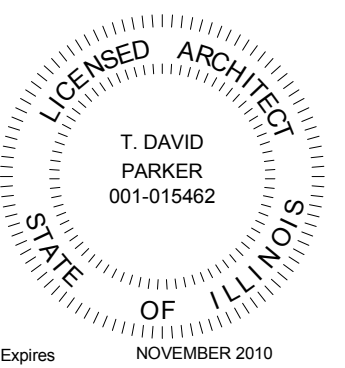

BID SET

Ceiling,  
Lighting-Demo  
& New Work

CC La Salle  
Renovation

2900 West Heading Ave.  
West Peoria, IL 61604

Al Halverson,  
Facilities & Special  
Projects Director,  
Diocese of Peoria  
(309) 636-8088

May 29, 2009

A-2

MMLP # 108099