

2 DEMOLITION MECHANICAL PLAN  
1/8" = 1'-0"

MECHANICAL LEGEND  
1/8" = 1'-0"

	THERMOSTAT
	SUPPLY AIR LOUVER
	RETURN AIR GRILLE
	2X2 CEILING TILE
	2X4 FLUORESCENT LIGHT
	SPEAKER
	POWER POLE
	EMERGENCY LIGHT
	EXIT SIGN
	CEILING FAN
	EXHAUST FAN

MECHANICAL GENERAL NOTES:

- IT IS THE INTENTION OF THE DRAWINGS TO RE-USE EXISTING DEVICES. REMOVE, PROTECT, STORE AND RE-SET AS REQUIRED TO ALLOW WORK OF OTHER TRADES.
- WORK IS INDICATED SCHEMATICALLY. CONTRACTOR PROVIDE DRAWING SHOWING NEW WORK AND EXISTING TO REMAIN INDICATING CFM AT EACH SUPPLY AND RETURN LOUVER.
- ALL DRAWINGS ARE A SET. MECHANICAL WORK IS SHOWN ON OTHER SHEETS IN THE SET.
- RESTROOM EXHAUST FANS EXIST. CLEAN FAN, HOUSING & DUCT & LUBRICATE.
- ALL SYSTEMS IN WORK AREA ARE TO BE BALANCED AT COMPLETION OF PROJECT. SUBMIT FINAL T & B REPORT TO TENANT.
- EXISTING FORCED AIR MECHANICAL SYSTEMS ARE ROOF-TOP MOUNTED, COOLING ONLY.
- PROVIDE NEW SMOKE DETECTOR IN R/A DUCT AT ROOFTOP UNITS B.O. REF. A2.O.
- EXISTING HEATING SYSTEM IS BOILER SUPPLIED HYDRONIC IN FLOOR PIPING WITH BASEBOARD SUPPLEMENTS.

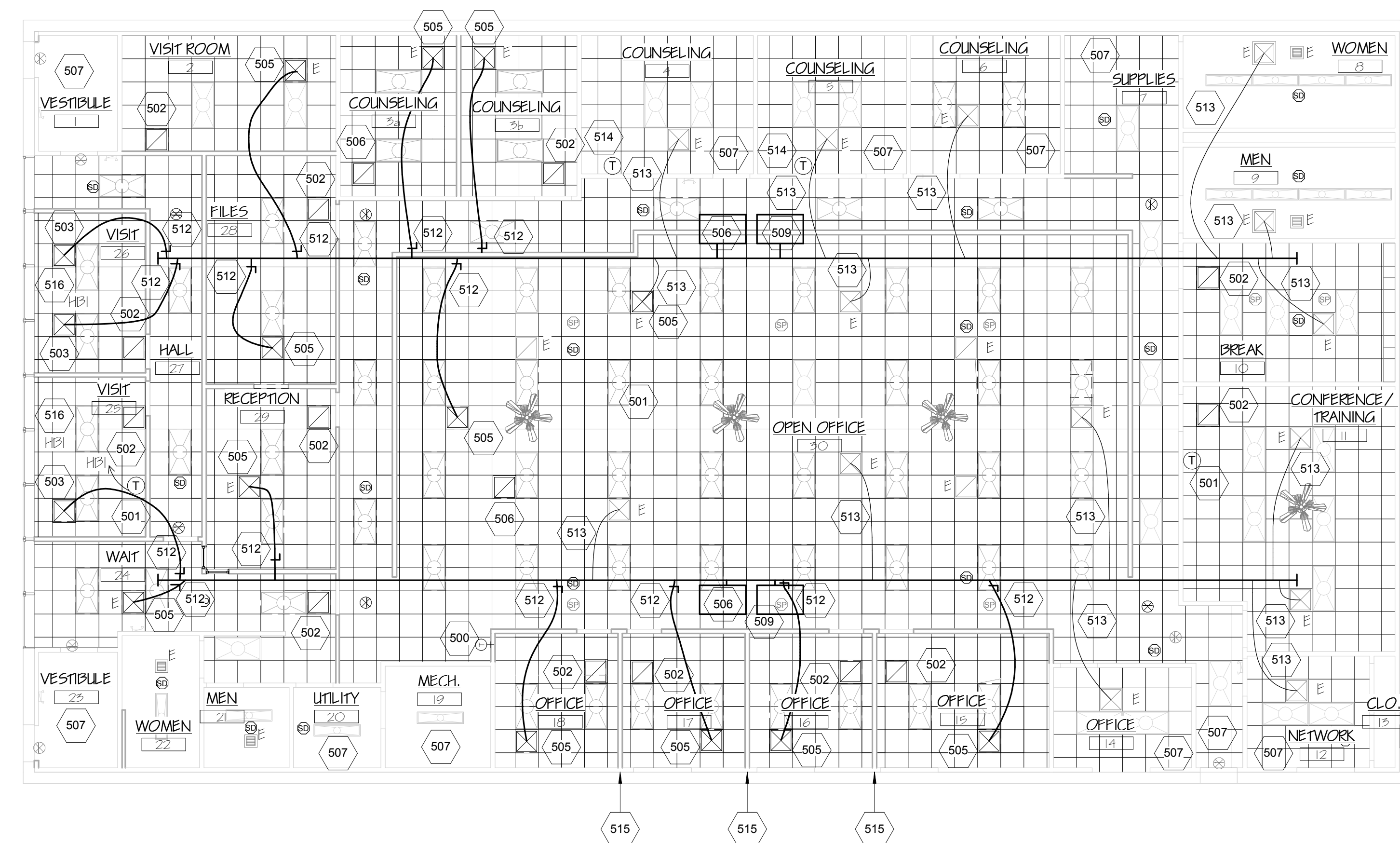

1 NEW WORK MECHANICAL PLAN  
1/8" = 1'-0"

MECHANICAL KEYS NOTES

500	REMOVE THERMOSTAT. RELOCATE & REPLACE W/ 7 DAY PROGRAMMABLE HEAT/ COOL THERMOSTAT.
501	REPLACE EXIST / NEW DAY PROGRAMMABLE HEAT/ COOL THERMOSTAT.
502	ADD NEW RETURN AIR GRILLE TO PLENUM CEILING.
503	ADD NEW SUPPLY AIR LOUVER. FLEX DUCT TO EXIST. TRUNK & PROVIDE BALANCING DAMPER.
504	RELOCATE EXISTING SUPPLY AIR LOUVER.
505	RELOCATED FROM SALVAGE - SUPPLY AIR LOUVER.
506	RELOCATED FROM SALVAGE - RETURN AIR GRILLE.
507	NO MECHANICAL WORK THIS AREA.
508	RELOCATE EXISTING RETURN AIR GRILLE.
509	EXISTING RTU (APPROX. LOCATION).
510	EXISTING TRUNK DUCT.
511	REMOVE EXISTING FLEX DUCT. PATCH WHERE NOT REUSED.
512	NEW VOLUME DAMPER / FLEX DUCT.
513	EXISTING FLEX DUCT TO REMAIN.
514	REPLACE EXISTING THERMOSTAT W/ 7 DAY PROGRAMMABLE HEAT ONLY THERMOSTAT.
515	CUT & PATCH EXISTING HYDRONIC BASEBOARD PIPE & COVER AS REQUIRED TO PENETRATE WALL. INSULATE EXPOSED PIPE ALL THE WAY THROUGH THE WALL.
516	PROVIDE NEW HYDRONIC BASEBOARD HEI OFF EXISTING BOILER. RUN 1" INSULATED PIPING ABOVE CEILING & CONCEALED IN WALLS.

Melotte  
Morse  
Leonatti  
Parker



213 1/2 South Sixth Street  
Springfield, Illinois, 62701  
Fax (217) 789-9518  
Voice (217) 789-9515  
www.mmlpltd-adg.com  
architect@mmlpltd.com  
Firm Registration #184-000252

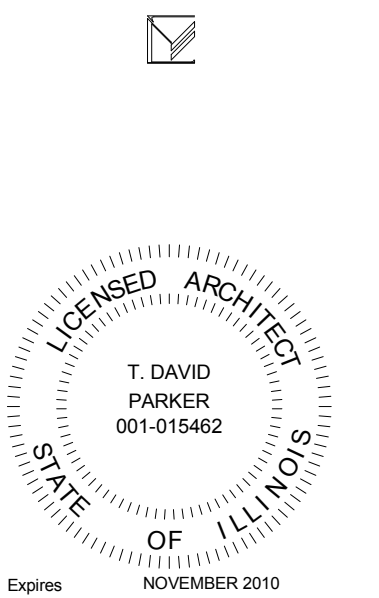

BID SET

Mechanical  
Demolition &  
New Work

CC La Salle  
Renovation

2900 West Heading Ave.  
West Peoria, IL 61604

Al Halverson,  
Facilities & Special  
Projects Director,  
Diocese of Peoria  
(309) 636-8088

May 29, 2009

M-1

MMLP # 108099